PRAKTIKUM BASIS DATA

MODUL 2

DML dan DLL

Oleh:

Izzan Maula Rifqi 103122430009

PROGRAM STUDI S1 REKAYASA PERANGKAT LUNAK

DIREKTORAT KAMPUS PURWOKERTO

UNIVERSITAS TELKOM

2026

JURNAL MODUL 2

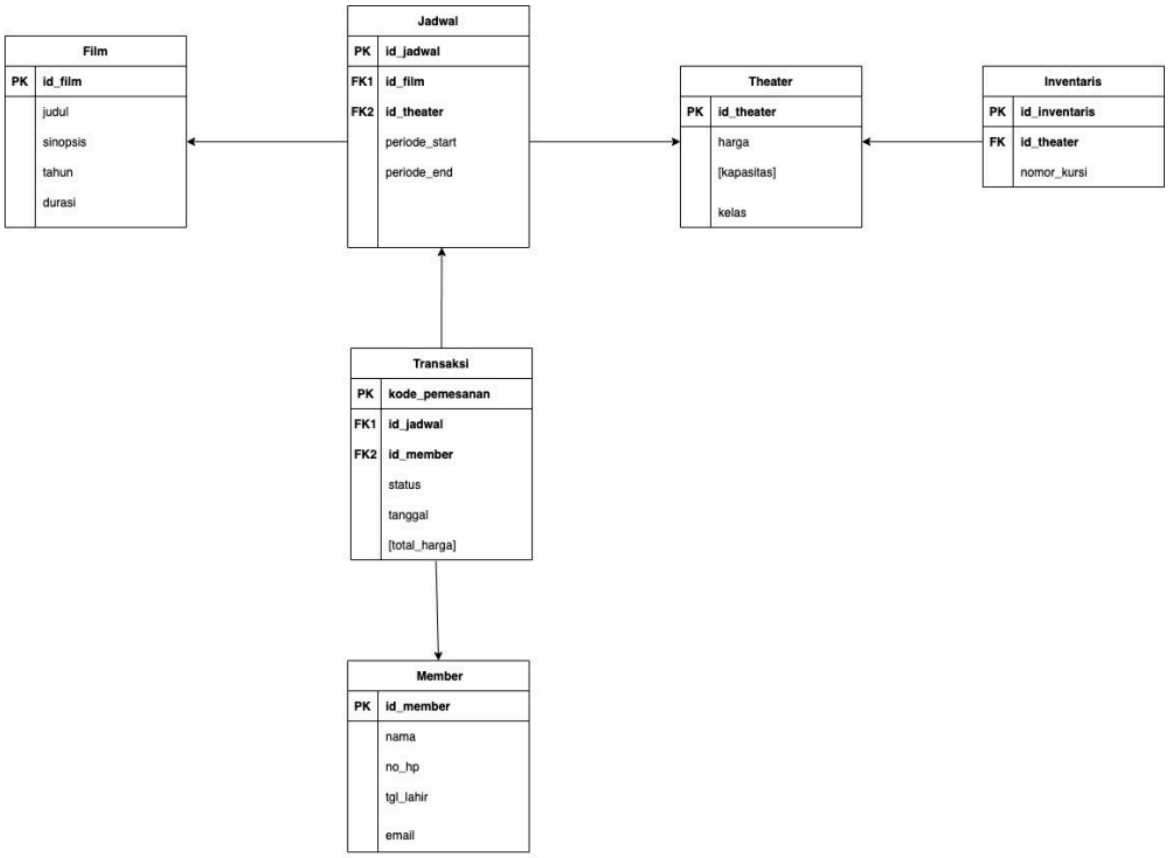

1. Buatlah setiap tabel diatas, tuliskan script SQL nya dan sertakan tangkapan layarnya.
2. Lakukan insert data pada ke-enam tabel, sertakan tangkapan layar dan keterangannya.
3. Lakukan update data (minimal 5 data), tuliskan script SQL nya dan sertakan tangkapan layarnya.
4. Lakukan hapus data (minimal 2 data), tuliskan script SQL nya dan sertakan tangkapan layarnya.

Jawaban:

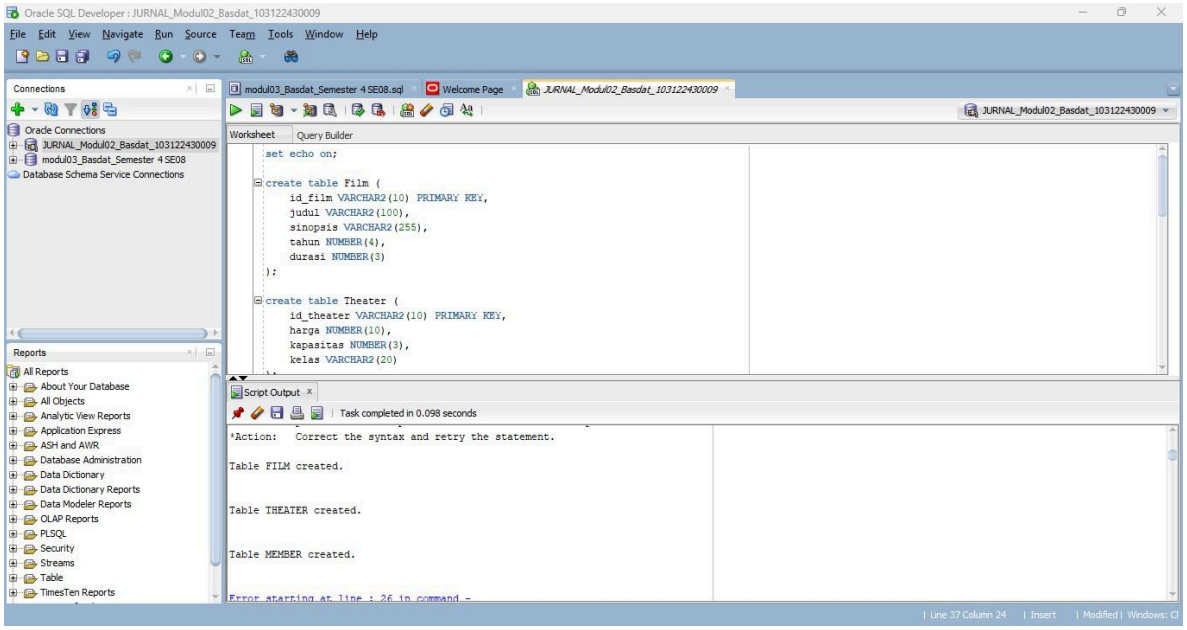
Oracle SQL Developer : JURNAL_Modul02_Basdat_103122430009
File Edit View Navigate Run Source Team Tools Window Help
Connections
Oracle Connections
JURNAL_Modul02_Basdat_103122430009
modul03_Basdat_Semester 4 SE08
Database Schema Service Connections
modul03_Basdat_Semester 4 SE08.sql
Welcome Page
JURNAL_Modul02_Basdat_103122430009
Worksheet
Query Builder
set echo on;
create table Film (
id_film VARCHAR2(10) PRIMARY KEY,
judul VARCHAR2(100),
sinopsis VARCHAR2(255),
tahun NUMBER(4),
durasi NUMBER(3)
);
create table Theater (
id_theater VARCHAR2(10) PRIMARY KEY,
harga NUMBER(10),
kapasitas NUMBER(3),
kelas VARCHAR2(20)
Reports
All Reports
About Your Database
All Objects
Analytic View Reports
Application Express
ASH and AWR
Database Administration
Data Dictionary
Data Dictionary Reports
Data Modeler Reports
OLAP Reports
PLSQL
Security
Streams
Table
TimesTen Reports
Script Output
Task completed in 0.098 seconds
*Action: Correct the syntax and retry the statement.
Table FILM created.
Table THEATER created.
Table MEMBER created.
Error starting at line : 26 in command -
Line 37 Column 24
Insert
Modified
Windows: CI

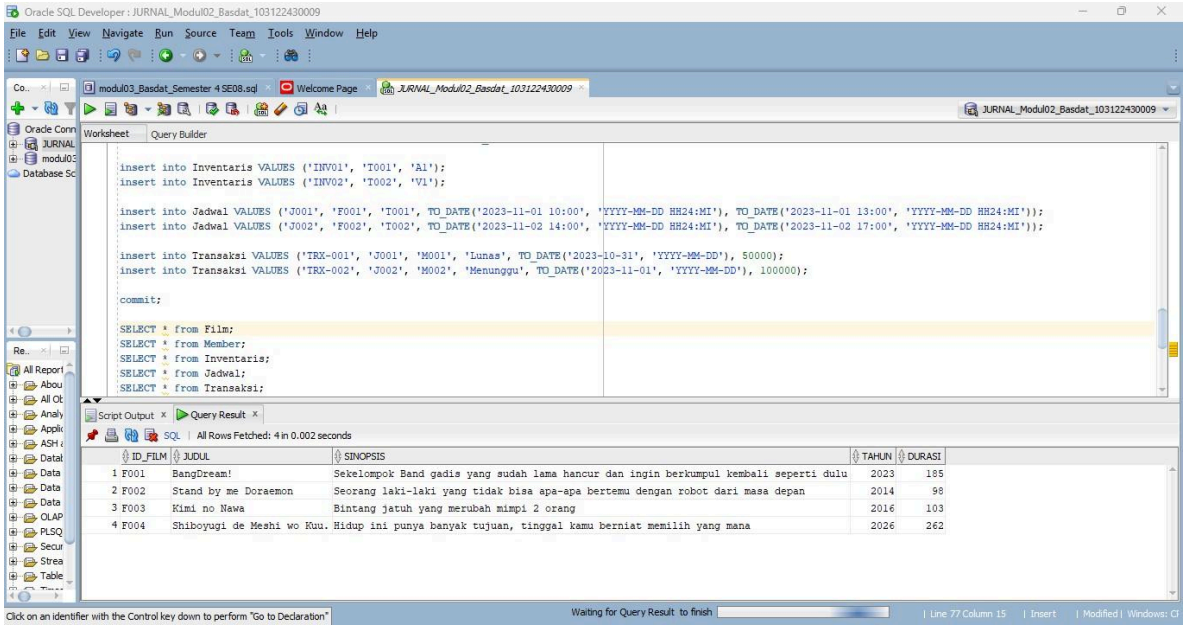
Oracle SQL Developer : JURNAL_Modul02_Basdat_103122430009
File Edit View Navigate Run Source Team Tools Window Help
modul03_Basdat_Semester 4 SE08.sql
Welcome Page
JURNAL_Modul02_Basdat_103122430009
Worksheet
Query Builder
insert into Inventaris VALUES ('INV01', 'T001', 'A1');
insert into Inventaris VALUES ('INV02', 'T002', 'V1');
insert into Jadwal VALUES ('J001', 'F001', 'T001', TO_DATE('2023-11-01 10:00', 'YYYY-MM-DD HH24:MI'), TO_DATE('2023-11-01 13:00', 'YYYY-MM-DD HH24:MI'));
insert into Jadwal VALUES ('J002', 'F002', 'T002', TO_DATE('2023-11-02 14:00', 'YYYY-MM-DD HH24:MI'), TO_DATE('2023-11-02 17:00', 'YYYY-MM-DD HH24:MI'));
insert into Transaksi VALUES ('TRX-001', 'J001', 'M001', 'Lunas', TO_DATE('2023-10-31', 'YYYY-MM-DD'), 50000);
insert into Transaksi VALUES ('TRX-002', 'J002', 'M002', 'Menunggu', TO_DATE('2023-11-01', 'YYYY-MM-DD'), 100000);
commit;
SELECT * from Film;
SELECT * from Member;
SELECT * from Inventaris;
SELECT * from Jadwal;
SELECT * from Transaksi;
Script Output
Query Result
All Rows Fetched: 4 in 0.002 seconds
ID_FILM JUDUL SINOPSIS TAHUN DURASI
1 F001 BangDream! Sekelompok Band gadis yang sudah lama hancur dan ingin berkumpul kembali seperti dulu 2023 185
2 F002 Stand by me Doraemon Seorang laki-laki yang tidak bisa apa-apa bertemu dengan robot dari masa depan 2014 98
3 F003 Kimi no Nawa Bintang jatuh yang merubah mimpi 2 orang 2016 103
4 F004 Shiboyugi de Meshi wo Kuu. Hidup ini punya banyak tujuan, tinggal kamu berniat memilih yang mana 2026 262
Click on an identifier with the Control key down to perform "Go to Declaration"
Waiting for Query Result to finish
Line 77 Column 15
Insert
Modified
Windows: CI

Oracle SQL Developer : JURNAL_Modul02_Basdat_103122430009

File Edit View Navigate Run Source Team Tools Window Help

modul03_Basdat_Semester 4 SE08.sql | Welcome Page | JURNAL_Modul02_Basdat_103122430009

Worksheet | Query Builder

```
INSERT into Transaksi VALUES ('TRX-001', 'J001', 'M001', 'Lunas', TO_DATE('2023-10-31', 'YYYY-MM-DD'), 50000);
INSERT into Transaksi VALUES ('TRX-002', 'J002', 'M002', 'Menunggu', TO_DATE('2023-11-01', 'YYYY-MM-DD'), 100000);

commit;

SELECT * from Film;
SELECT * from Member;
SELECT * from Inventaris;
SELECT * from Jadwal;
SELECT * from Transaksi;

UPDATE Theater set harga = 60000 where id_theater = 'T001';
UPDATE Transaksi set status = 'Dibatalkan' where kode_pemesanan = 'TRX-002';
UPDATE Film set durasi = 185 where id_film = 'F001';
UPDATE Member set email = 'Furinafocalors@yahoo.co.en' where id_member = 'M001';
UPDATE Inventaris set nomor_kursi = 'A2' where id_inventaris = 'INV01';
```

Script Output | Query Result

All Rows Fetched: 3 in 0.002 seconds

	ID_MEMBER	NAMA	NO_HP	TGL_LAHIR	EMAIL
1	M001	Yuki	090619231712	29-06-2009	Furinafocalors@yahoo.co.en
2	M002	Itsuki	09081923712	15-03-2009	Itsukinakano@yahoo.co.jp
3	M003	Bat	062918273123	31-10-2001	OwlandCo@yahoo.co.fr

Click on an identifier with the Control key down to perform "Go to Declaration"

Waiting for Query Result to finish | Line 78 Column 17 | Insert | Modified | Windows: CI

Oracle SQL Developer : JURNAL_Modul02_Basdat_103122430009

File Edit View Navigate Run Source Team Tools Window Help

modul03_Basdat_Semester 4 SE08.sql | Welcome Page | JURNAL_Modul02_Basdat_103122430009

Worksheet | Query Builder

```
SELECT * from Jadwal;
SELECT * from Transaksi;

update Theater set harga = 60000 where id_theater = 'T001';
update Transaksi set status = 'Dibatalkan' where kode_pemesanan = 'TRX-002';
update Film set durasi = 185 where id_film = 'F001';
update Member set email = 'Furinafocalors@yahoo.co.en' where id_member = 'M001';
update Inventaris set nomor_kursi = 'A2' where id_inventaris = 'INV01';

commit;

delete from Transaksi where kode_pemesanan = 'TRX-002';
delete from Inventaris where id_inventaris = 'INV02';

commit;
```

Script Output | Query Result

All Rows Fetched: 1 in 0.002 seconds

	KODE_PEMESANAN	ID_JADWAL	ID_MEMBER	STATUS	TANGGAL	TOTAL_HARGA
1	TRX-001	J001	M001	Lunas	31-10-2023	50000

Click on an identifier with the Control key down to perform "Go to Declaration"

Waiting for Query Result to finish | Line 81 Column 20 | Insert | Modified | Windows: CI